

Chicago, IL • Oct. 5-6, 2019



EARN UP TO 12 CE/CME CREDITS**

Symposium

On Disorders of Gut-Brain Interaction (DGBI)

for Physician Assistants, Nurse Practitioners, Primary Care Providers, and All Other Clinicians Treating DGBIs such as IBS, Functional Constipation, Functional Heartburn and more.

A Rome Foundation Continuing Medical Education program

OPTIMIZE YOUR SKILLS IN DIAGNOSIS & TREATMENTS OF DGBIs

Disorders of Gut-Brain Interactions (DGBIs), including irritable bowel syndrome, chronic GI pain and chronic constipation, are the most commonly diagnosed gastrointestinal illnesses in GI. The Rome Foundation interactive symposium will cover the diagnosis and treatment of the most common DGBIs, featuring interactive talks by the world's leading Functional GI experts. Emphasis will be placed on the most prevalent DGBI seen by clinicians, with topics chosen specifically to benefit physicians, nurse practitioners, physician assistants, dietitians and mental health professionals.



PLEASE COMPLETE THE EVENT EVALUATION FORM AND SUBMIT TO THE ROME REGISTRATION TABLE TO RECEIVE YOUR CME CREDIT FORM

*This activity has been planned and implemented in accordance with the accreditation requirements and policies of the New Mexico Medical Society (NMMS) through the joint providership of Rehoboth McKinley Christian Health Care Services (RMCHCS) and Rome Foundation. RMCHCS is accredited by NMMS to provide continuing medical education for physicians.

RMCHCS designates this live activity for a maximum of 12 AMA PRA Category 1 Credit(s)™. Each physician should claim only the credit commensurate with the extent of their participation in the activity.

PROGRAM AGENDA

(Subject to Change)

A Rome Foundation Continuing Medical Education program

DAY ONE

- 7:30am-8:00 Program Registration and Breakfast
- 8:00-8:10 Welcome - Doug Drossman, MD
- 8:10-8:40 Rome Foundation, DGBIs and Rome IV: History, Impact, Resources and the Future
- Doug Drossman, MD
- 8:40-10:30 Irritable Bowel Syndrome - Bill Chey, M, D, *Moderator*
- 8:40-9:00 Evidence-based Diagnostic Approach - Alben Halpert, MD
 - 9:00-9:20 Pathophysiology - Anthony Lembo, MD
 - 9:20-9:40 Diet and Lifestyle Changes - Bill Chey, MD
 - 9:40-10:00 Treatment Approaches - Anthony Lembo, MD
 - 10:00-10:30 Panel Discussion/ Q & A - Drossman, Chey, Lembo, Halpert
- 10:30-10:45 Break
- 10:50-12:30 Chronic Constipation - Doug Drossman, MD, *Moderator*
- 11:00-11:20 Subtypes and Pathophysiology - Anthony Lembo, MD
 - 11:20-11:40 Evidence-based diagnostic approach - Alben Halpert, MD
 - 11:40-12:00 Treatment Approaches - Bill Chey, MD
 - 12:00-12:30 Panel Discussion/ Q & A - Drossman, Chey, Lembo, Halpert
- 12:30-1:30 Lunch
- 1:30-3:00 Upper GI Functional Disorders (Refractory Heartburn and Functional Dyspepsia)
- Anthony Lembo, MD, *Moderator*
- 1:30-2:00 Esophageal Disorders & Treatments - Bill Chey, MD
 - 2:00-2:30 Gastroduodenal Disorders & Treatments - Bill Chey, MD
- 3:00-4:20 Centrally Targeted Treatments - Doug Drossman, MD, *Moderator*
- 3:00-3:40 Cognitive Behavioral Therapy (CBT): What is it, who benefits, and how well does it work? - Sarah Kinsinger, PhD
 - 3:40-4:10 Central Neuromodulators - Doug Drossman, MD
 - 4:10-4:20 Q & A, Demonstration & Group Participation
- Drossman, Kinsinger
- 4:15-4:30 Break
- 4:30-5:10 Introduction to Clinical Skills Workshops: Key Elements of Good Patient/Provider Communications - Doug Drossman, MD
- 5:10-5:45 Diagnostic Algorithm and MDCP concept, Case examples & GI Genius Interactive Clinical Decision Toolkit - Doug Drossman, MD, Bill Chey, MD

DAY TWO

- 8:00am-12:00 Skill Development Sessions (2 hours each)
- 8:00-10:00 Clinical Decision Making Using a Case-based Interactive Approach (MDCP & GI Genius Interactive Toolkit)
- Drossman, Chey, Lembo, Halpert
 - 10:00-12:00 Communication Skills to Enhance Provider-Patient Relationship
- Doug Drossman, MD
- 12:00-12:15 Summary and wrap up
- 12:15-12:30 Departure and boxed lunches

SYMPOSIUM SPEAKERS

(Subject to change)

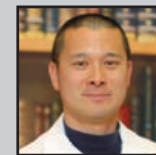

William Chey, MD
University of Michigan Health System



Douglas Drossman, MD
UNC School of Medicine and Drossman Gastroenterology, Chapel Hill, NC

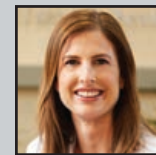

Sarah Kinsinger, PhD
Loyola University Medical Center, Chicago, IL

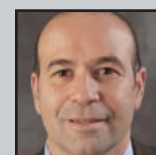

Anthony Lembo, MD
Beth Israel Deaconess Medical Center, Boston, MA

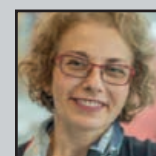

Alben Halpert, MD
Harvard Medicine Boston, MA